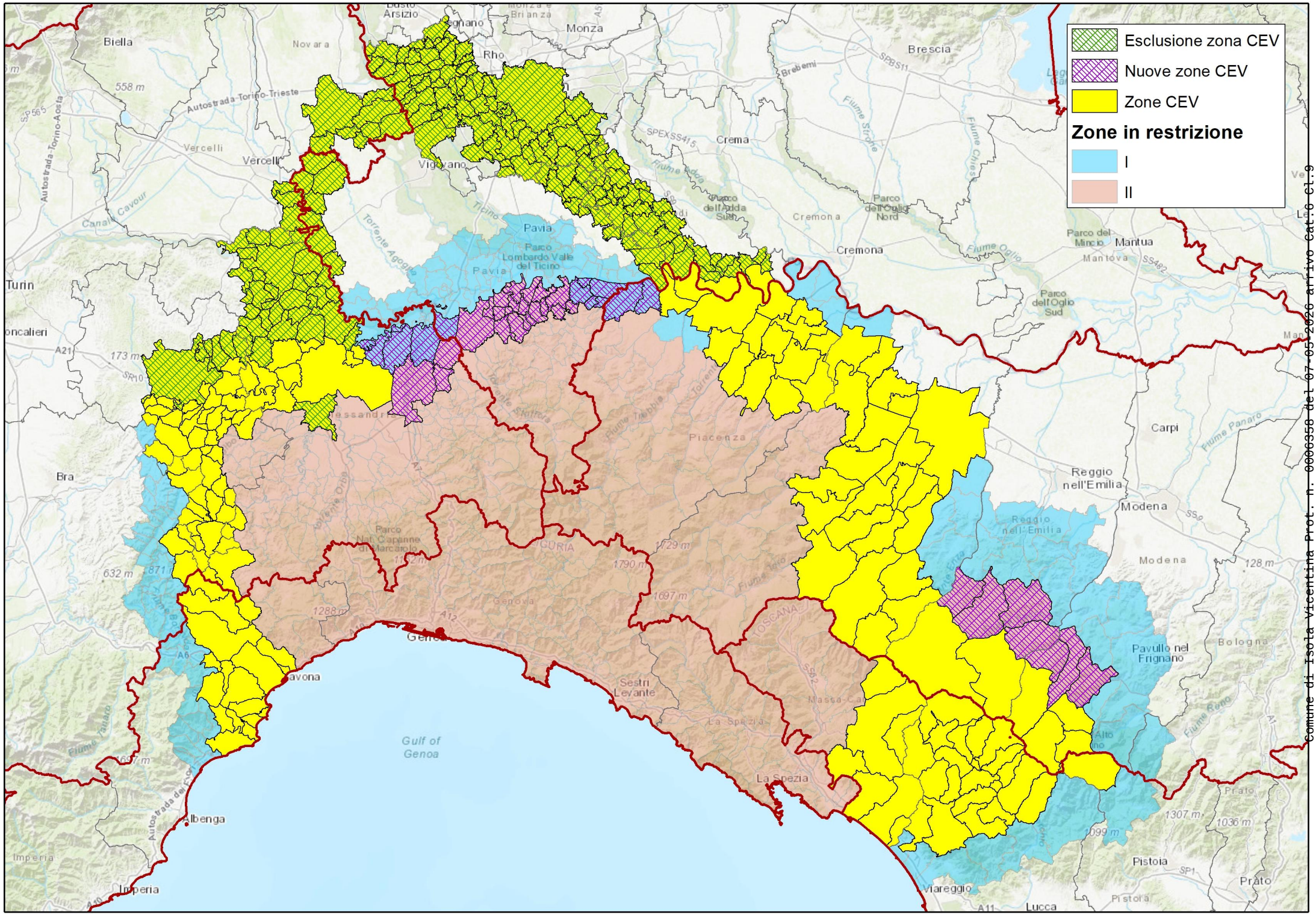


Comune di Isola Vicentina Prot. n. 0006358 del 07-05-2026 arrivo Cat.6 Cl.9